



**LINCOLN**  
UNIVERSITY COLLEGE  
DKU 016 (B)



ISO 9001:2015 Certified

# BACHELOR OF PSYCHOLOGY (Honours)

(R/0313/6/0026) (07/27) (MQA/FA 4735)

## PROGRAMME DESCRIPTION

The Bachelor of Psychology program provides a basic knowledge and skills required to understand the behavior of both individual and groups, which is necessary to influence the way educators, policy makers and the community surveyor work about mental health and the workings of the human mind. Students incorporate and integrate comprehensive education in basic areas, including development of understanding of social, cognitive, biological and abnormal psychology among individuals. The program teaches the associations between the brain and behavior, the processes that determine speech, create and keep memories or respond to stress. The Bachelor of Psychology programme curriculum focuses on developing an understanding of key theoretical concepts and on practicing skills associated with the areas of assessment and counseling. Practical application of the knowledge and skills will be demonstrated in projects reflected at both the personal and professional level.

## PROGRAMME AIM

The primary aim of The Bachelor of Psychology program is to equip student with contemporary integrative approach towards psychology and its application regarding the psychology as appropriate at undergraduate level. The programme furnishes the students the experience necessary to learn about current practices in the fields of counseling, psychology and its relevance in the current context and the basic principles of scientific research and clinical psychology.

Aims of Bachelor of Psychology are:

- ▶ To offer students a solid foundation of core psychological principles and expose them to a broad cross-section of topics within basic and applied psychology
- ▶ To help students develop research and communication skills, and attain strong background in psychology as a science.
- ▶ To foster critical thinking amongst the students to address evolving issues related to education, work, health-care, and everyday life.
- ▶ To provide a solid foundation in modern psychology and diversity of skills to prepare the student for a wide range of careers concerning human behavior and experiences
- ▶ To provide an understanding and capability to work independently for the management of human resource and personal development for other services.



## PROGRAMME DURATION

Full Time : 3 years

## INTAKE AND ENTRY REQUIREMENTS

January, July, October

- ▶ Pass in the Sijil Tinggi Persekolahan Malaysia (STPM) examination with at least in 2 subjects (NGMP 2.0) and obtain at least credit in Mathematics and Science and pass in English at the Sijil Pelajaran Malaysia SPM level); or
- ▶ Pass in Matriculation/ Foundation with a minimum CGPA of 2.00 and obtain at least credit in Mathematics and Science and pass in English at the Sijil Pelajaran Malaysia SPM level); or
- ▶ Pass in Diploma (Level 4, MQF) in psychology with at least CGPA 2.00; or
- ▶ Pass in Diploma (Level 4, MQF) in any field or equivalent with a minimum CGPA of 2.00 and obtain at least credit in Mathematics and Science as well as pass in English at SPM level; or
- ▶ Other qualifications recognized as equivalent by the Government of Malaysia.

**Call us :**

**1 300 880 111 (Malaysia)**  
**+603 78063478 (International)**

Web : [www.lincoln.edu.my](http://www.lincoln.edu.my) | E-mail : [info@lincoln.edu.my](mailto:info@lincoln.edu.my)

Kolej Universiti Lincoln, No. 12, 14, 16 & 18, Jalan SS 6/12, 47301 Petaling Jaya, Selangor

No. 2, Jalan Stadium, SS 7/15, Kelana Jaya, 47301, Petaling Jaya, Selangor Darul Ehsan,

## English Requirements :

International students must have proof of good proficiency in verbal and written English. For example, International English Language Testing System (IELTS) score of 5.0 or its equivalent. If a student does not meet this requirement, HEPs must offer English proficiency courses to ensure that the student's proficiency is sufficient to meet the needs of the programme.

## LIST OF COURSE / MODULE OFFERED IN THE PROGRAMME

Sl No	Subject Code	Subject Name	Credit
1	BEL 1003	English I	3
2	BPSY1123	Introduction to Psychology	3
3	BPSY1133	Community & Mental Health	3
4	BPSY1143	Biological Basis of Behavior	3
5	MPU3193	Kursus dan Isu Semasa (Philosophy and Current Issues Course)	3
6	MPU 3143	Malay Language Communication 2	3
7	MPU 3183	Penghayatan etika dan peradaban (Appreciation of Ethics and Civilizations)	
8	BEL 2003	English 2	3
9	BPSY1223	Educational Psychology	3
10	BPSY1233	Environmental Psychology	3
11	BPSY1243	Personality and Psychopathology	3
12	BPSY1253	Psychological Statistics	3
13	BPSY1263	History of Psychology	3
14	BTC243	Introduction to Computer	3
15	BPSY1323	Study Skills	3
16	BPSY1333	Motivation & Emotion	3
17	BPSY2113	Developmental Psychology	None
18	MPU3212	Human Relations and Leadership Skills	2
19	BPSY2133	Child and Adolescent Psychology	3
20	BPSY2143	Research Methods in Psychology	3
21	BPSY2153	Abnormal Psychology	3
22	BPSY2213	Social Psychology	3
23	BPSY2223	Theories of Psychology	3
24	BPSY2233	Health & Psychology	3
25	MPU 3312	Malaysian Government and Public Policy	2
26	BPSY2253	Psychological Sensation & Perception	3
27	BPSY2313	Psychological Assessment	3
28	BPSY2323	Behavioral Psychology	3
29	BPSY2333	Communication Skill	3
30	BPSY3113	Guidance & Counselling I	3
31	BPSY3123	Basic Psychological Processes I	3
32	BPSY3133	Industrial-Organisational Psychology	3
33	MPU 3412	Keterlibatan Komuniti /Community service	2
34	BPSY3153	Learning Disabilities	3
35	BPSY3213	Behavioral Organization	3
36	BPSY3223	Group Therapy and Family Counselling	3
37	BPSY3233	Guidance and Counselling II	3
38	BPSY3243	Public Speaking	3
39	BPSY3253	Basic Psychological Process II	3
40	BPSY3326	Research Project	6
41	BPSY3336	Industrial Training	6

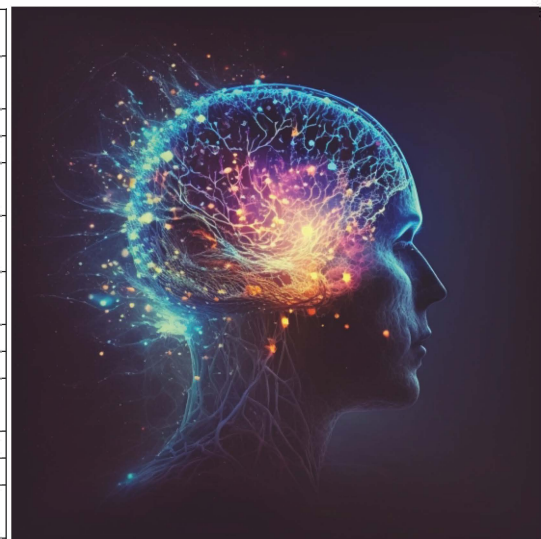

**1 300 880 111 (Malaysia)**  
**+603 78063478 (International)**

Web : [www.lincoln.edu.my](http://www.lincoln.edu.my) | E-mail : [info@lincoln.edu.my](mailto:info@lincoln.edu.my)